Alternative #4A Geographic Split for Area Code 270

Rate centers are used to define the geographic split. Rate center boundaries do not necessarily follow county or city boundaries. Those customers close to the geographic split should check their NXX code, which is assigned to a rate center, against the list of NXX codes assigned to Alternative #4A, Areas A or B.

Example phone number: (270) 123 - 4567

Area Code **NXX Code**

Area A has a projected life of 13 years.

Area B has a projected life of 23 years.

Public Service Commission staff constructed this map using the 2004 Official Kentucky Road Map from the Transportation Cabinet overlayed by information from Case #2006-00357: "The Application of NANPA, On Behalf of the Kentucky Telecommunications Industry, for Approval of NPA Relief Plan for the 270 NPA". This map is for informational purposes only and has no legal standing.
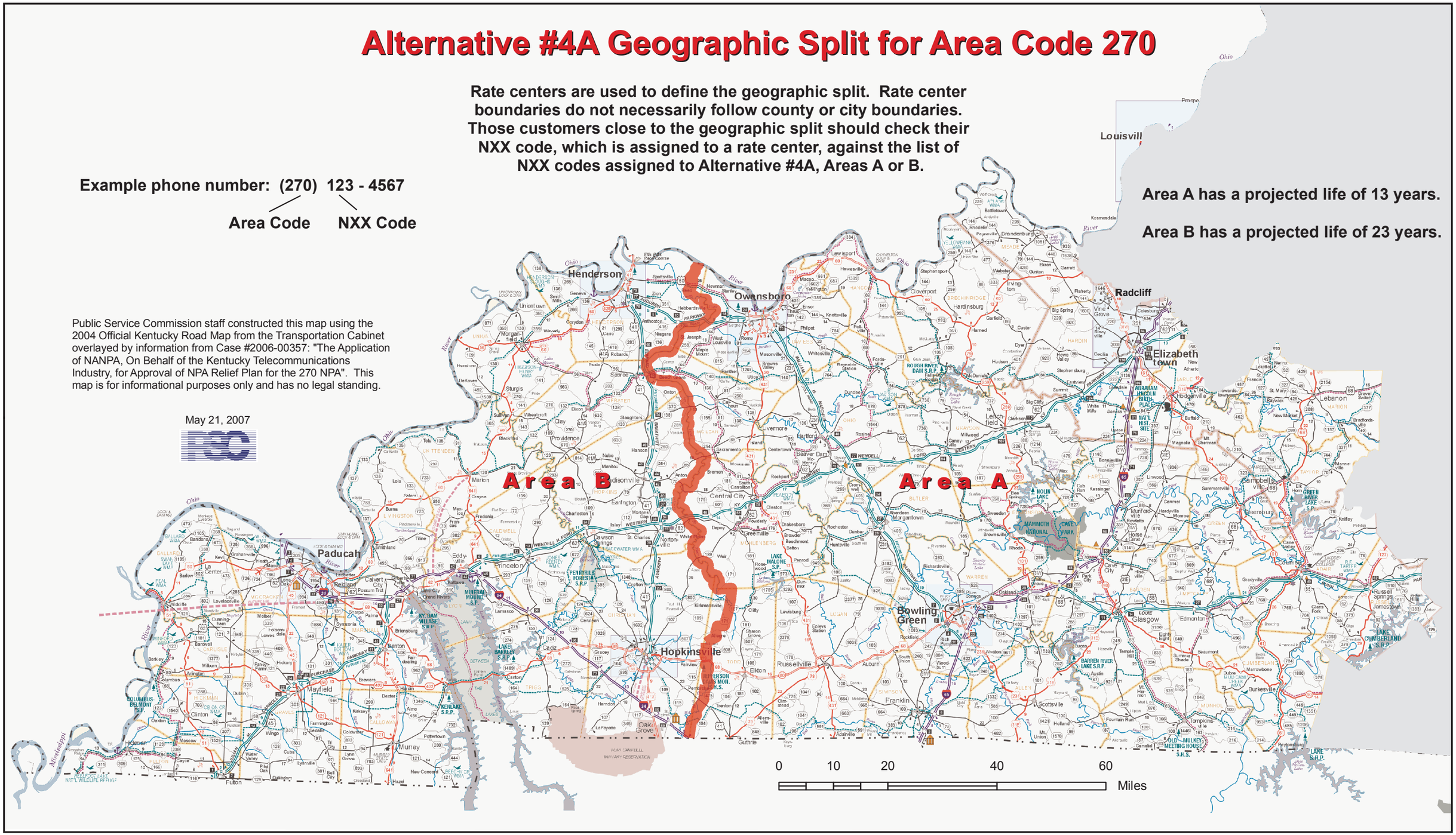
May 21, 2007